

SP1 X2 1050
 Access As Far As
 Holiday Park
 For
 Hall Lane
 Follow Diversion

SP2 X1 1050
 Access As Far As
 Holiday Park
 For
 Abbott Road
 Follow Diversion

ANY SIGNS THAT ARE PLACED ON THE
 MINIMUM OF 1METER CLEARANCE FOR
 PASSING PEDESTRIANS

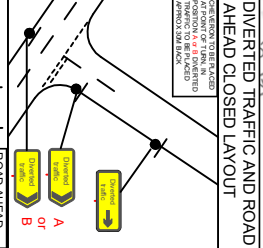
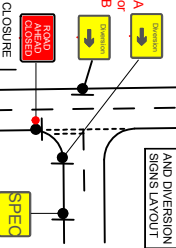

Closure details:
 Low Road closed from the
 junction with Abbott Road
 for 40m west.

SURVEYED	Y / N	GOOGLE DRIVEN	Y / N
----------	-------	------------------	-------

TMO-PL-009rev131 Review due - 01/12/23
TMO Highways
 Unit 19c Diss Business Park
 Diss Norfolk IP22 4GT
 Tel:01379 676482

Customer Details:
Vypark Limited
 Groundworks & Civil Engineering

Customer Ref:
 Agent: Arran Lyne

Drawing Details:
 TM Type: Road closure
 Location: Low Road,
 Harwich,
 CO12 3TS

Planner: Andrew Rayner
 Email: andy.rayner@tmohighways.co.uk

Key
 Sign Diagram
 Advances Location
 Road Closure Location
 Access Only
 Diversion Route
 Sign To Be On A Frame
 Drawn/Revised

Drawn	AR	Revised	number	00
Date	02/08/21	Date	-	-

Main Diversion Route:

B1414,
 B1352,
 B1414,
 Hall Lane,
 and Vice Versa

Drawing checked
 via email by: R S

PLEASE NOTE:
 a. All Traffic Management to comply with current chapter 8
 and Safety at Street Works and RoadWorks (A code of
 practice)
 b. All road markings and signage to conform to the Traffic
 Signs Regulations and General Directions 2002.
 This Drawing has been produced for the specific client and project as
 detailed in drawing and customer details and is not intended for any
 other purposes.